DIGITAL LITERACY

Presentation By
Anubhaw Anand Singh

LIST OF CONTENTS

Introduction to digital literacy

Useful digital tools for students

Safe Internet Practice

professional online presence

Conclusion

INTRO EDUCTION

- Ability to use digital tools (phones, computers, internet) effectively
- Includes finding, understanding, and sharing information online
- Helps in learning, communication, and building a professional profile
- Also involves online safety and responsible behavior

In simple terms: Using technology smartly, safely, and responsibly.

USEFUL DIGITAL TOOLS FOR STUDENTS

- Google Classroom / Moodle – Manage assignments, notes, and deadlines in one place
- Canva / Prezi – Create presentations, posters, and designs easily
- GitHub – Store and showcase coding projects
- Grammarly – Helps in improving writing, grammar, and clarity
- Google Docs / Microsoft Word – For writing assignments and collaborating
- Quizlet – Create flashcards and revise topics quickly

These tools help students stay organized, learn better, and work more efficiently.

HERE ARE SOME KEY POINTS THAT EXPLAIN DIGITAL LITERACY TRENDS:

INCREASED ACCESSIBILITY

TIME AND PLACE FLEXIBILITY

INTERACTIVE ENGAGEMENT

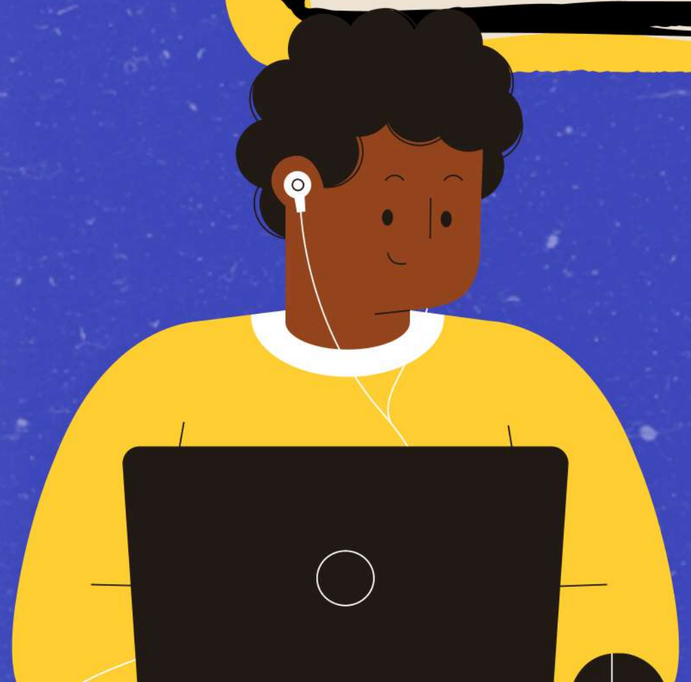

SAFE INTERNET PRACTICE

Use strong and secure passwords

Always create strong passwords using a mix of letters, numbers, and symbols. Avoid using the same password for multiple accounts and never share your passwords with anyone

Be careful with links and messages

Do not click on unknown or suspicious links, especially from emails or messages. Always check the source before opening anything to avoid scams, phishing, or malware attacks

EDUCATIONAL ACCESSIBILITY

FLEXIBILITY OF TIME AND PLACE

PROFESSIONAL ONLINE PRESENCE

- Create a clean and updated profile
- Keep your profiles (like LinkedIn or GitHub) updated with correct information about your education, skills, and achievements.
- Share meaningful and respectful content
- Post content that reflects your skills, interests, and professionalism. Avoid posting anything inappropriate or offensive.
- Maintain a positive digital image
- What you post online creates your impression. Be mindful of your language, behavior, and interactions.

Your online presence is your digital identity — make it professional and positive.

CONCLUSION

Digital literacy is an essential skill for students in today's world. It helps us use technology effectively for learning, communication, and building our future careers. By using the right tools, following safe internet practices, and maintaining a professional online presence, we can make the most of the digital world.

THANK
YOU